



Use the following settings to setup your email:

POP Server: mail.dmthosting.com

SMTP Server: mail.dmthosting.com

User ID: <Your complete email address (i.e. [CustomerService@dmthosting.com](mailto:CustomerService@dmthosting.com))>

Outgoing Mail Server: Select "My outgoing mail server requires authentication". Use the same settings mentioned above.

Below is a step by step guide to help you:

1. Open Outlook Express
2. Click Tools, then Accounts, then click Add

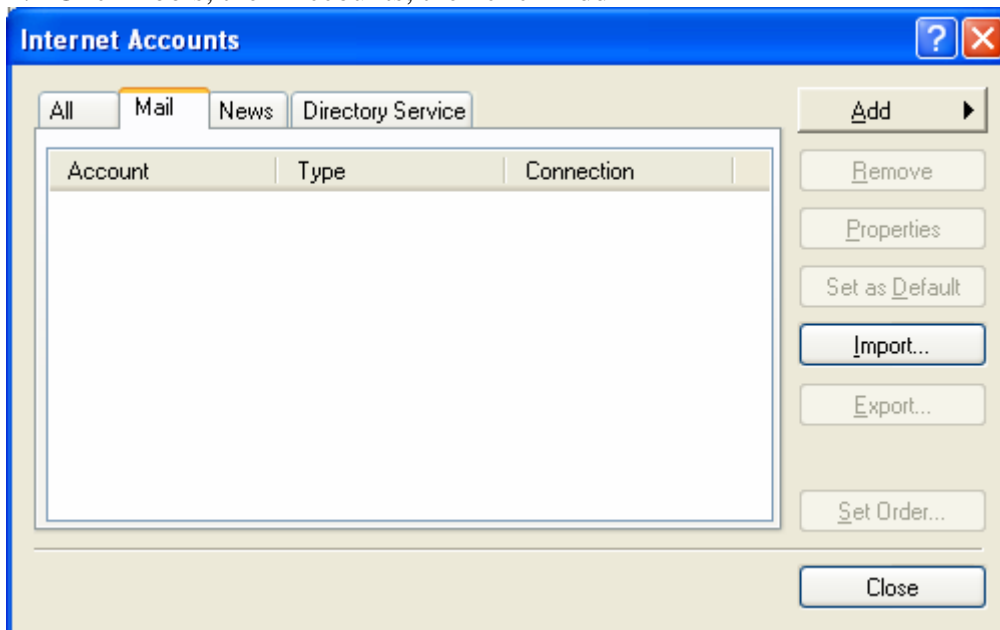

3. Type your name as you would like it displayed

**Internet Connection Wizard** 

**Your Name** 

When you send e-mail, your name will appear in the From field of the outgoing message.  
Type your name as you would like it to appear.

Display name:   
For example: John Smith

4. Enter your email address

**Internet Connection Wizard** 

**Internet E-mail Address** 

Your e-mail address is the address other people use to send e-mail messages to you.

E-mail address:   
For example: someone@microsoft.com

5. Enter mail.dmthosting.com for both your POP and SMTP servers

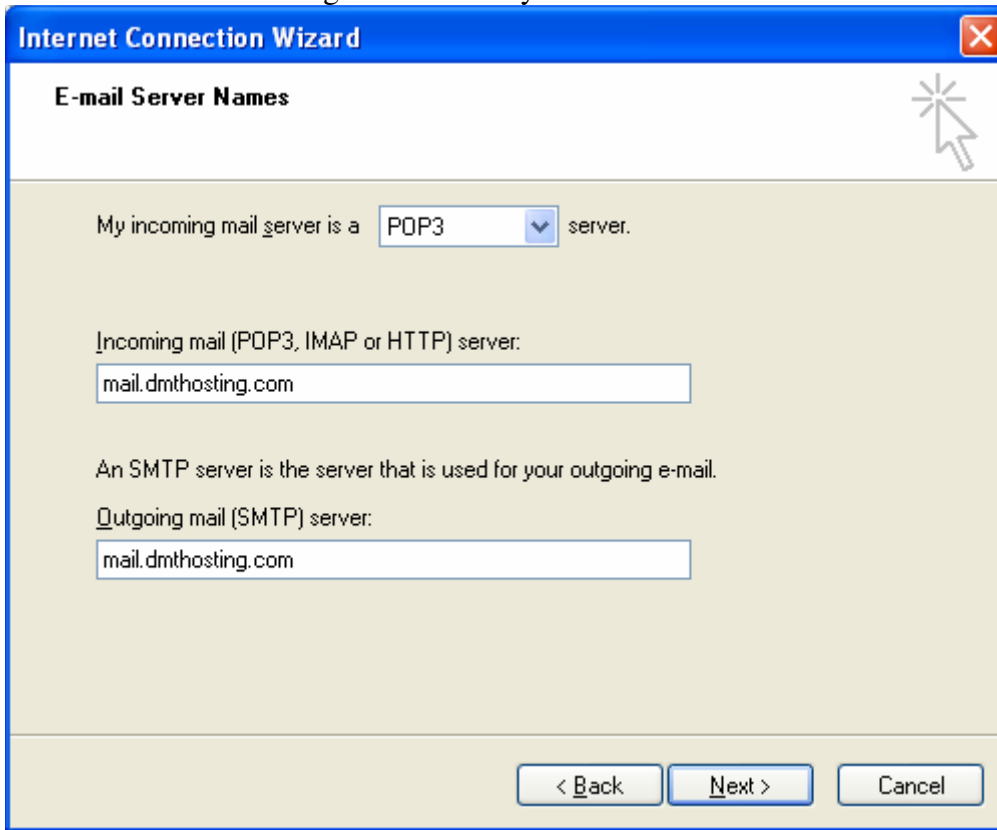

**Internet Connection Wizard**

**E-mail Server Names**

My incoming mail server is a  server.

Incoming mail (POP3, IMAP or HTTP) server:

An SMTP server is the server that is used for your outgoing e-mail.

Outgoing mail (SMTP) server:

< Back    Next >    Cancel

6. For Account Name (User ID) enter your complete email address, then enter your password

**Internet Connection Wizard** [X]

**Internet Mail Logon** [Hand icon]

Type the account name and password your Internet service provider has given you.

Account name:

Password:

Remember password

If your Internet service provider requires you to use Secure Password Authentication (SPA) to access your mail account, select the 'Log On Using Secure Password Authentication (SPA)' check box.

Log on using Secure Password Authentication (SPA)

< Back   Next >   Cancel

7. Click Finish

**Internet Connection Wizard** [X]

**Congratulations** [Hand icon]

You have successfully entered all of the information required to set up your account.

To save these settings, click Finish.

< Back   Finish   Cancel

8. Select the account you just created and click Properties

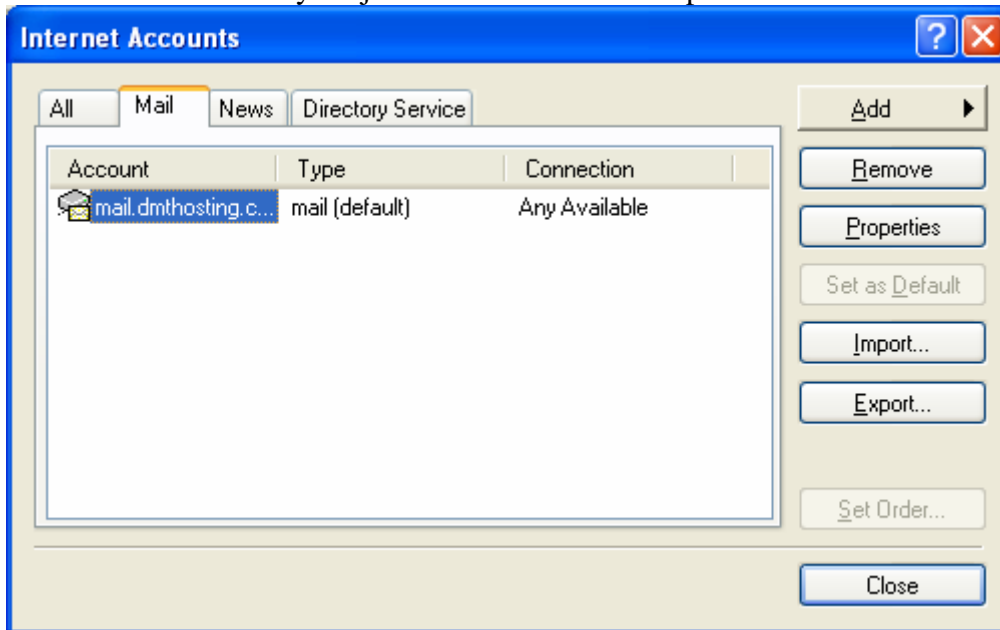

9. Click “My server requires authentication” and click OK

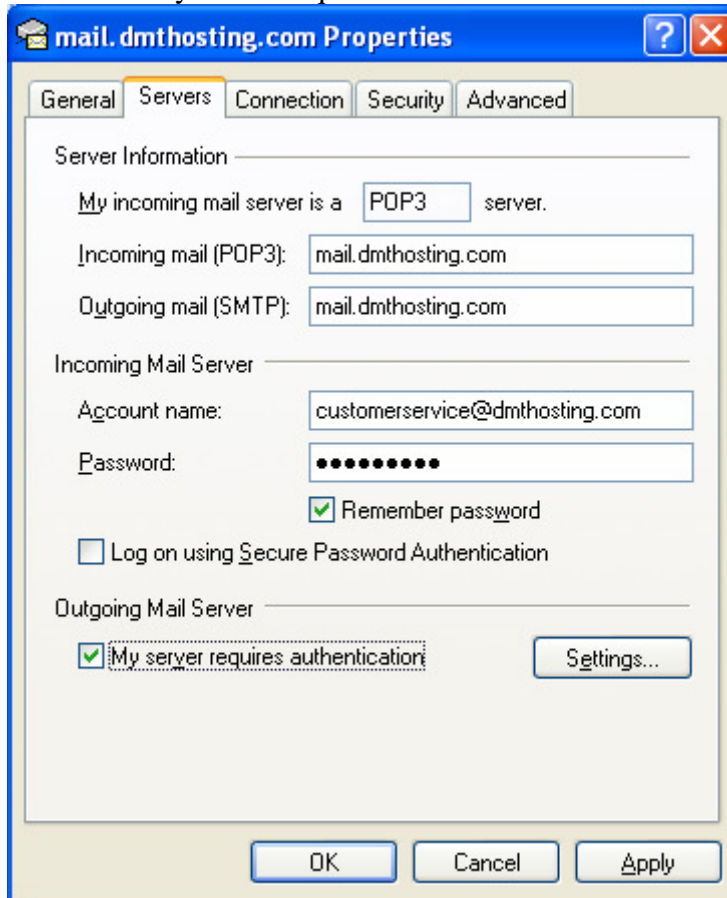

Your email is now setup. Close the Internet Accounts window, select your Inbox, and click “Send/Recv” to check for new email